DJ-127 - Tangential Blower

Spare Part Number: DJ-127
Net Weight: 0.00kg
Net Dimensions: 0.00cm x 0.00cm x 0.00cm

Description

DJ-127 Tangential Blower

In a tangential blower, the air is drawn in over the entire length of the fan impeller. Inside the impeller, the airflow is diverted and accelerated by the vortex created by the rotation of the impeller.

The air stream then exits over the entire length of the impeller on the discharge side. The vortex separates the intake and discharge side of the fan at the narrowest point between the impeller and the vortex builder. Together with the fan scroll, the vortex directs the airflow. This results in an almost uniform laminar airflow over the entire outlet width of the fan.

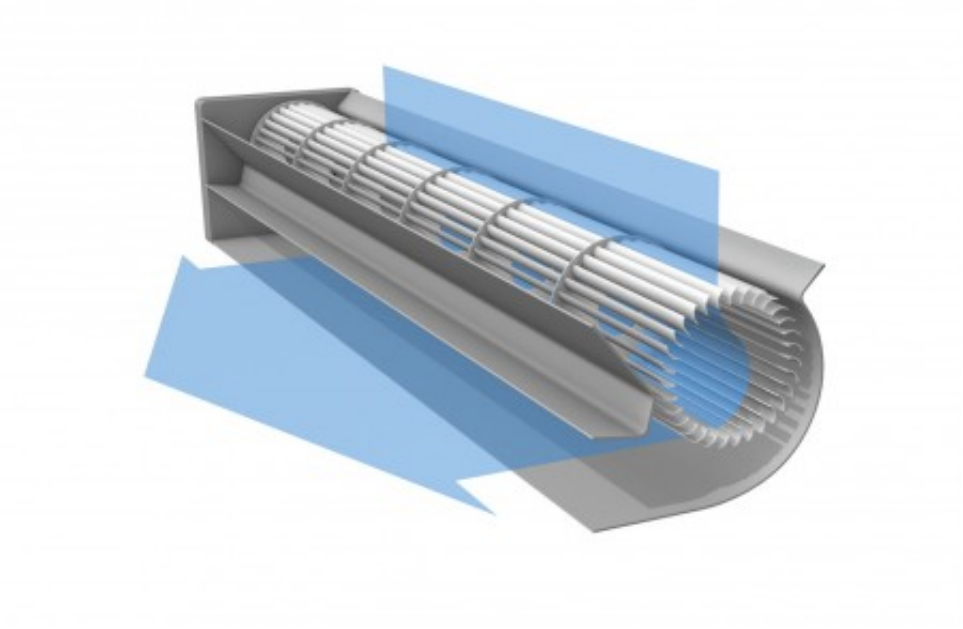

118358-00 or 118357X

Dimensions

Equipment Reference
EVO 3 EDLF Ref. V11 (Old Units sn 251.NNN - V17)

Catalogues/Families

Suitable for the following equipment models:	
EVO 3 EDLF	
Spare Part Type	
Electrical Component	
Spare Part Group	
Blower	
Stock Type	

Standard Stock	
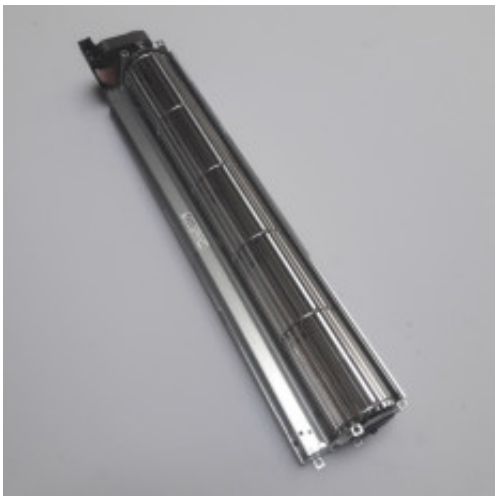
Product Gallery